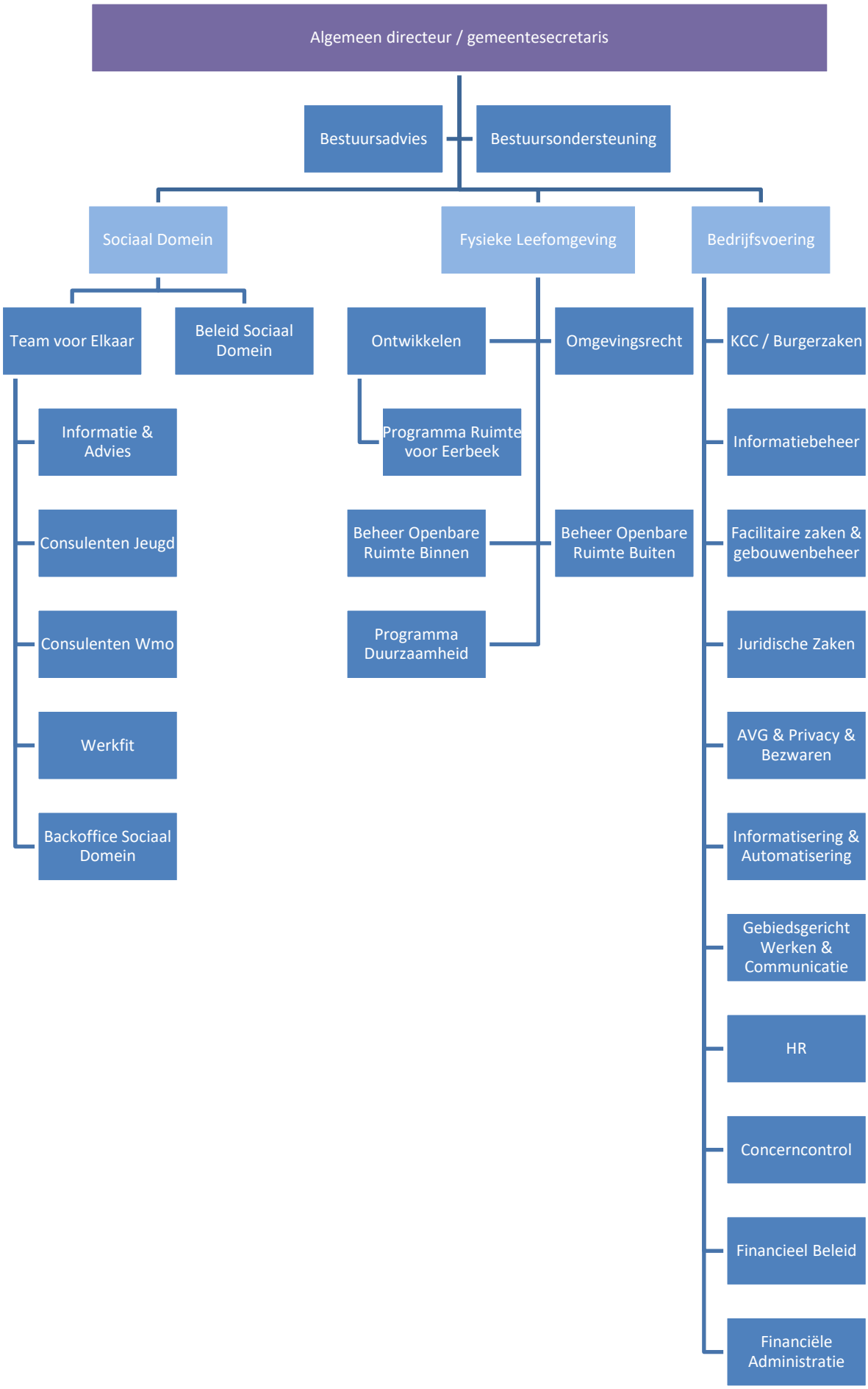

Organisatiestructuur vastgesteld door OT op 12 februari 2025